OH DIOS, MI SOBERANO REY
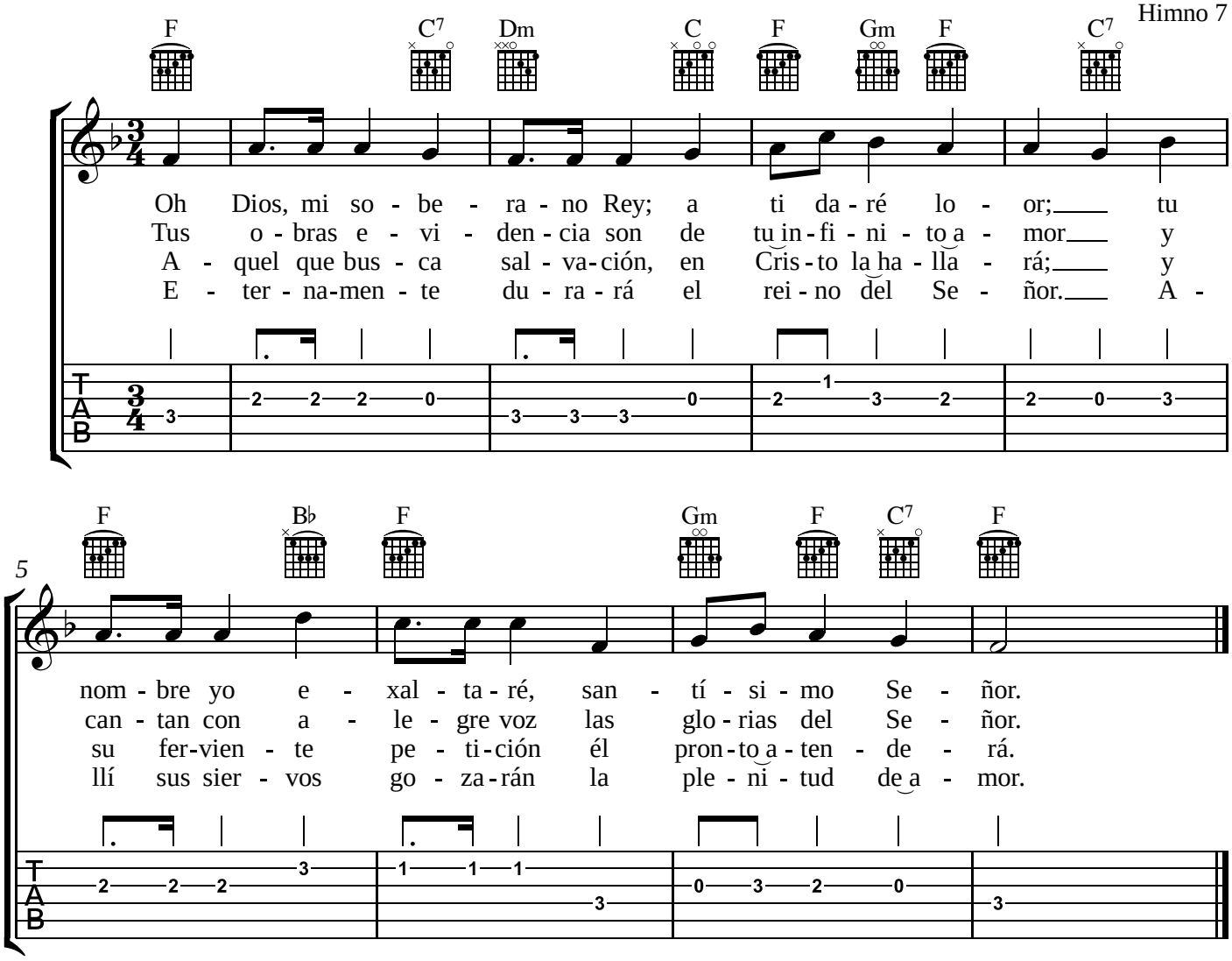
Himno 7